

Patient report

Bio-Rad DATE: 10/11/2019
D-10 TIME: 07:33 PM
S/N: #DJ4I016123 Software version: 4.30-2
Sample ID: 10551839
Injection date 10/11/2019 07:20 PM
Injection #: 60 Method: HbA1c
Rack #: --- Rack position: 4

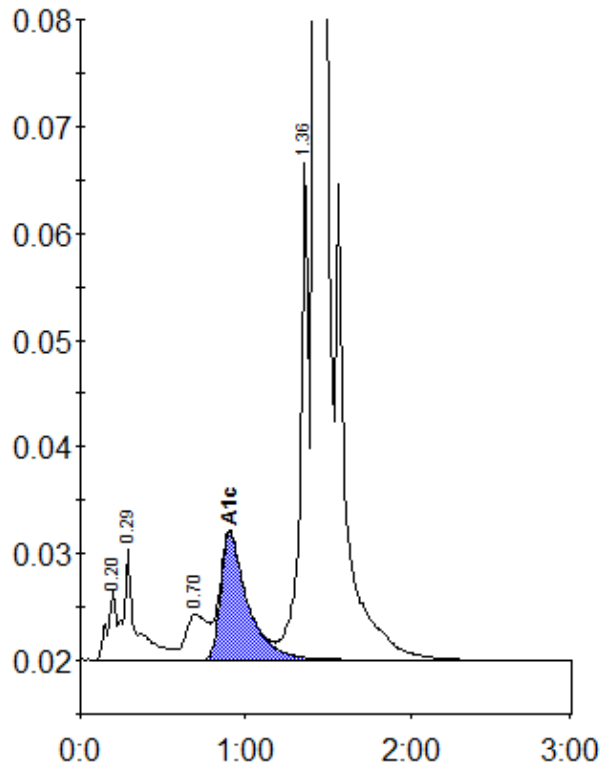

Peak table - ID: 10551839

Peak	R.time	Height	Area	Area %
A1a	0.20	6620	23902	0.9
A1b	0.29	10471	55153	2.0
LA1c/CHb-1	0.70	4295	38877	1.4
A1c	0.90	11881	135034	6.5
P3	1.36	46614	167621	6.0
A0	1.42	751909	2376339	85.0
Total Area:		2796925		

Concentration:	%
A1c	6.5